

File Bldg. DATA
 me copy to Dr. S...
 m 10/7/69

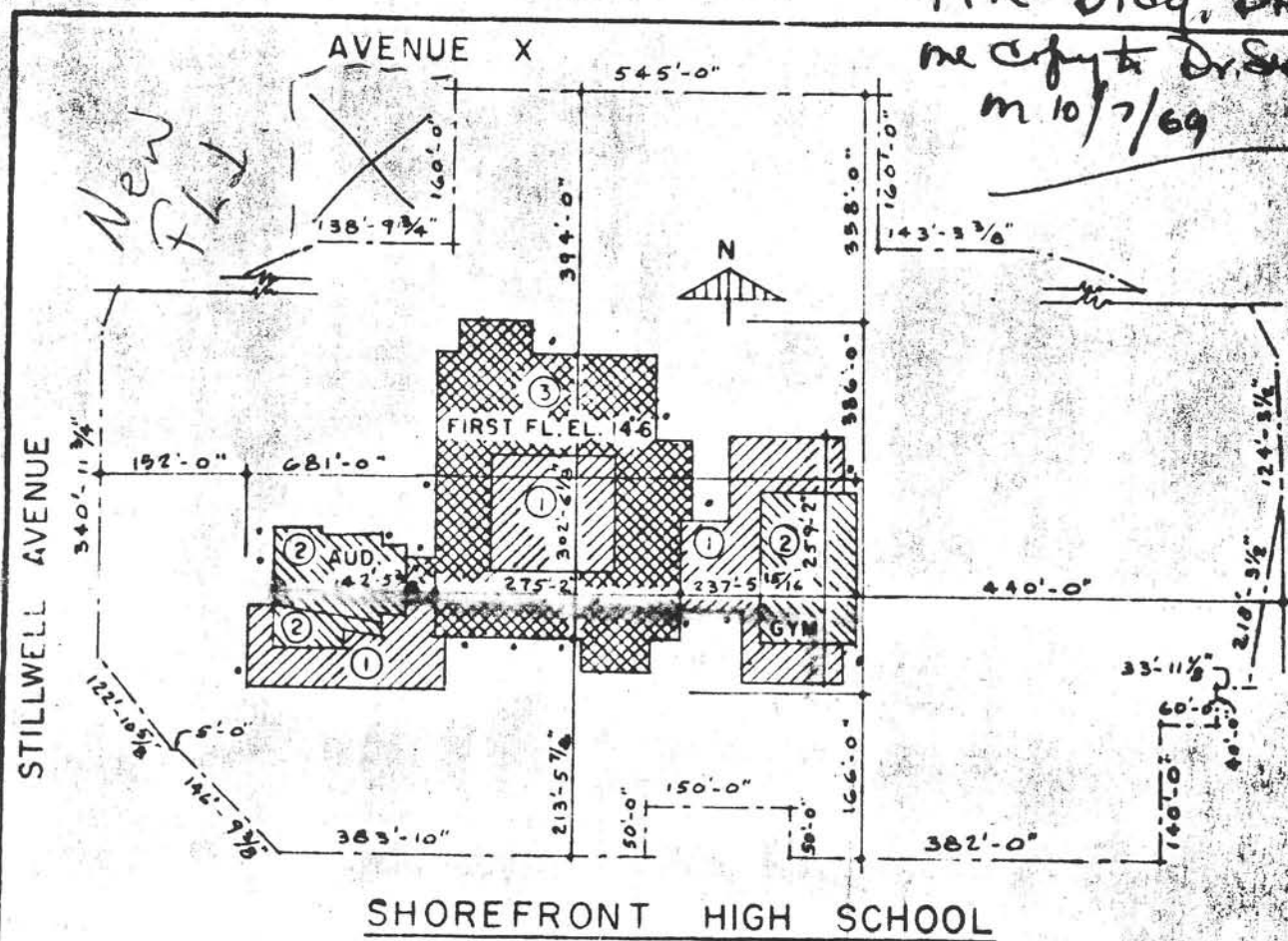

SHOREFRONT HIGH SCHOOL

BROOKLYN

KAHN & JACO ARCHITECTS

SCALE: 1" = 200'

1. Pupil Capacity	3024
2. Grades	M.S.
3. No. of Class Rooms	50
4. No. of Special C.R.'s	43
5. No. of Shops	5
6. Capacity of Auditorium	906
7. No. of Stories	1, 2 & 3
8. Method of Framing	Steel
9. Cubature	4,767,392 cu ft
10. Total Fl. Area of Building	305,996 sq ft
11. Area of Site	780,000 sq ft
12. Area of Building at Grade	152,138 sq ft
13. Playground Area	317,910 sq ft
14. Paved Area	309,952 sq ft
15. Landscaped Area	
16. Jointly Operated Playground	No
17. Year Planned	1966-67
18. Bids Received	1-12-67

1. COSTS	
G.C.	\$ 6,553,400*
M.B.V.	946,675
P.&D.	628,000
ELEC.	1,074,600
total low bid rec'd. 9,202,675	
2. cu. ft. Cost 1.93	
3. sq ft Cost 30.07	
4. Pupil Cost 3,043.00	
contractor -	
G.C.	MARS-NORMEL
M.B.V.	D.J. RICE
P.&D.	NOVAK
ELEC.	MEYERBANK
ELEV.	TURNBULL

*includes elevators at \$25,400

BOARD OF EDUCATION
 BUREAU OF DESIGN